

**MARTIN KELLEHER**

PROPERTY LTD.

PSR NO. 004347



## For Sale – The Nook, Long Quay, Clonakilty, Co. Cork

- Conveniently located just off the main thoroughfare of Clonakilty town centre
  - Croppy Park is within a very short walk
- Property includes two rooms, and a WC in total 237 Sqft

**Guide Price € 70,000**

**BER exempt**

Faxbridge Roundabout, Clonakilty, West Cork

023 8859111 | [info@martinkelleher.ie](mailto:info@martinkelleher.ie) | [martinkelleher.ie](http://martinkelleher.ie)

CRO No. 684543



**ipav**  
Institute of Professional  
Auctioneers & Valuers

Excellent investment opportunity in the heart of the multi award winning Clonakilty town. The property, extending to 237 Sqft, is in very good condition and consists of two rooms and a WC with both front and rear entrances.

Previously in commercial use, the property has great potential to reconfigure (change of use would require relevant planning permissions).

The lovely Croppy Quay Park, with its water views is a short walk away and there is usually car parking available close by.



**Accommodation c. 22 m<sup>2</sup> / 237 ft<sup>2</sup>**

**Room One 5.1 m x 1.8 m**

Glazed door from the street, you enter the property into a bright room with laminate floors.

**Room 2 3.8 m x 2.9 m**

There are laminate floors and timber door to the rear car park.

**WC 1.5 m x 2 m**

WC and wash hand basin with lino flooring.

**Outside**

There is off street car parking available near the property.

**Services**

All main services are connected. Heating by means of electric storage heating.



### Commercial Rates

The property is registered for commercial rates payable to Cork County Council.

### Directions

Coming into Clonakilty from the Cork side take the 2<sup>nd</sup> exit onto the bypass road N71. 80 meters from there turn right onto Long Quay and you will see the building on your right.

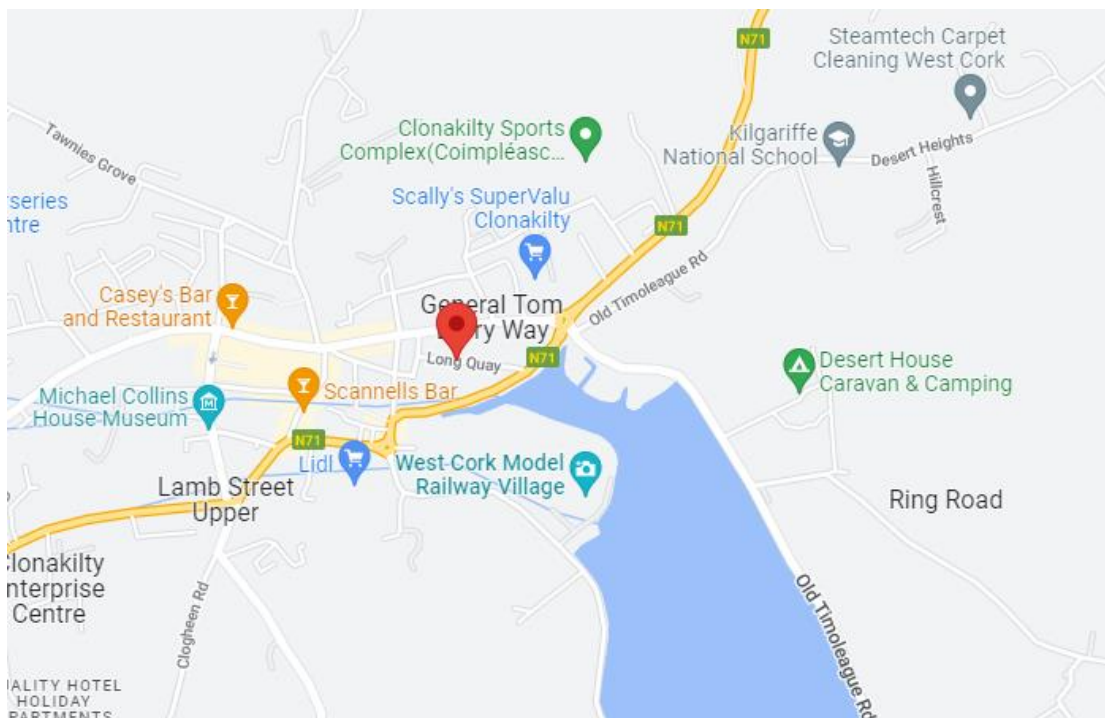

**MARTIN  
KELLEHER**  
PROPERTY LTD.

023 88 59111

23.8 sq.m. (257 sq.ft.) approx.

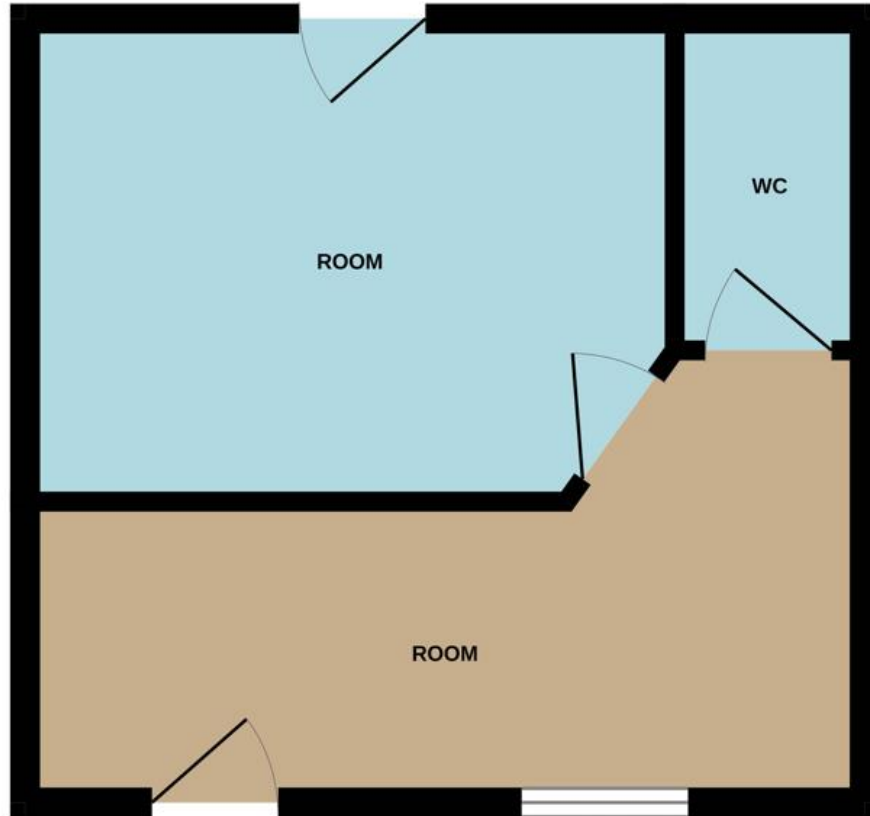

TOTAL FLOOR AREA: 23.8 sq.m. (257 sq.ft.) approx.

Whilst every attempt has been made to ensure the accuracy of the floorplan contained here, measurements of doors, windows, rooms and any other items are approximate and no responsibility is taken for any error, omission or mis-statement. This plan is for illustrative purposes only and should be used as such by any prospective purchaser. The services, systems and appliances shown have not been tested and no guarantee as to their operability or efficiency can be given.

Made with Metropix ©2023

#### Important Notice/Disclaimer

Martin Kelleher Property for themselves and for the vendors or lessors of the property whose agents they are, give notice that: The particulars are set out as a general outline for the guidance of intending purchasers or lessees, and do not constitute part of, an offer or contract. All descriptions, dimensions, references to condition and necessary permissions for use and occupation, and other details are given in good faith and are believed to be correct, but any intending purchasers or tenants should not rely on them as statements or representations of fact but must satisfy themselves by inspection or otherwise as to the correctness of each of them. No person in the employment of Martin Kelleher Property or the vendors has any authority to make or give representation or warranty whatever in relation to this development. We have not carried out a structural survey and the services, appliances and specific fittings have not been tested. All photographs, measurements, distances, maps and floor plans referred to are given as a guide only and should not be relied upon for the purchase of carpets, curtains, or any other fixtures and fittings. Lease details, service charges, title and ground rent, rates, if applicable should be checked by your solicitor prior to exchange of contracts.